

PLAT OF SURVEY – ASBUILT FOUNDATION
LOT 1 OF CERTIFIED SURVEY MAP NO. 4452

LOCATED IN PART OF THE NE 1/4 & NW 1/4 OF THE NE 1/4 OF SECTION 33 AND IN PART OF THE
SE 1/4 & SW 1/4 OF THE SE 1/4 OF SECTION 28, ALL IN TOWN 2 NORTH, RANGE 16 EAST,
WALWORTH COUNTY, WISCONSIN

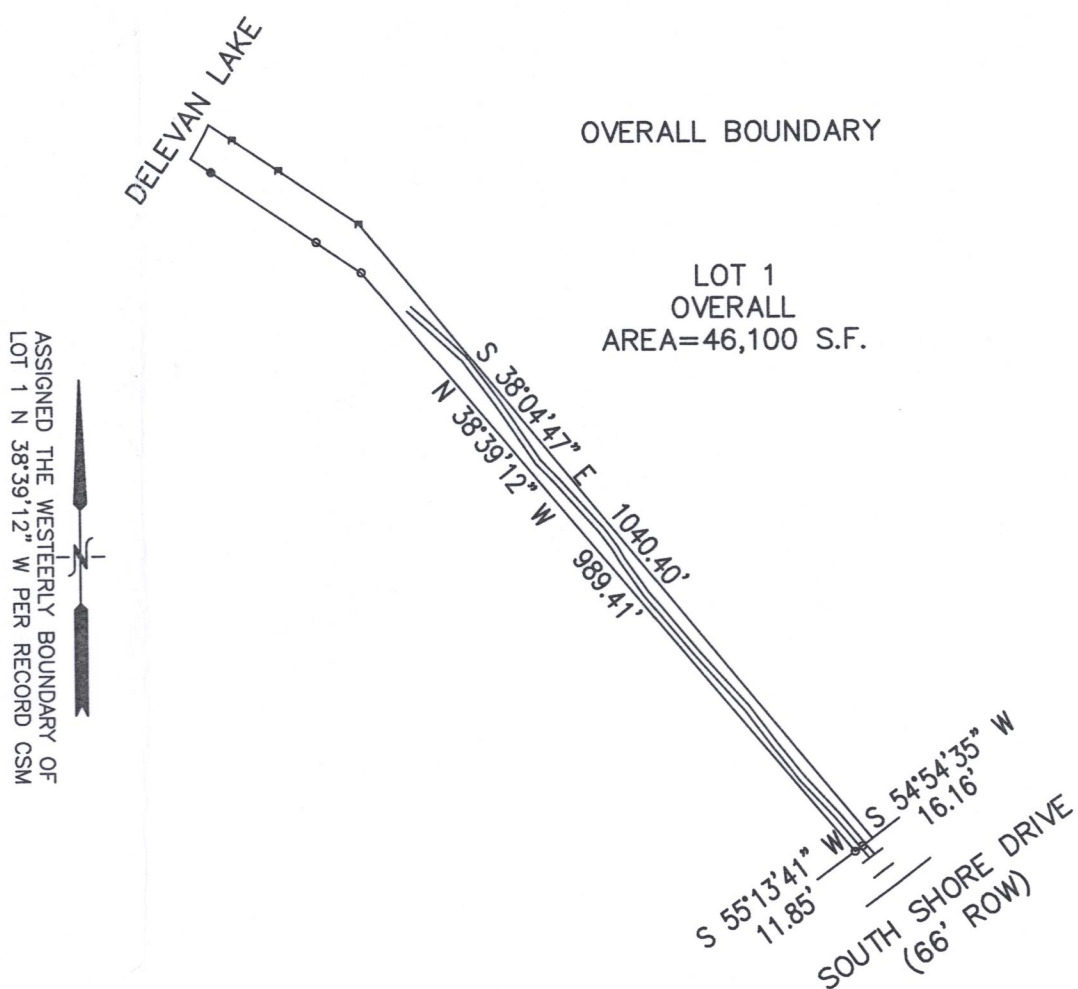
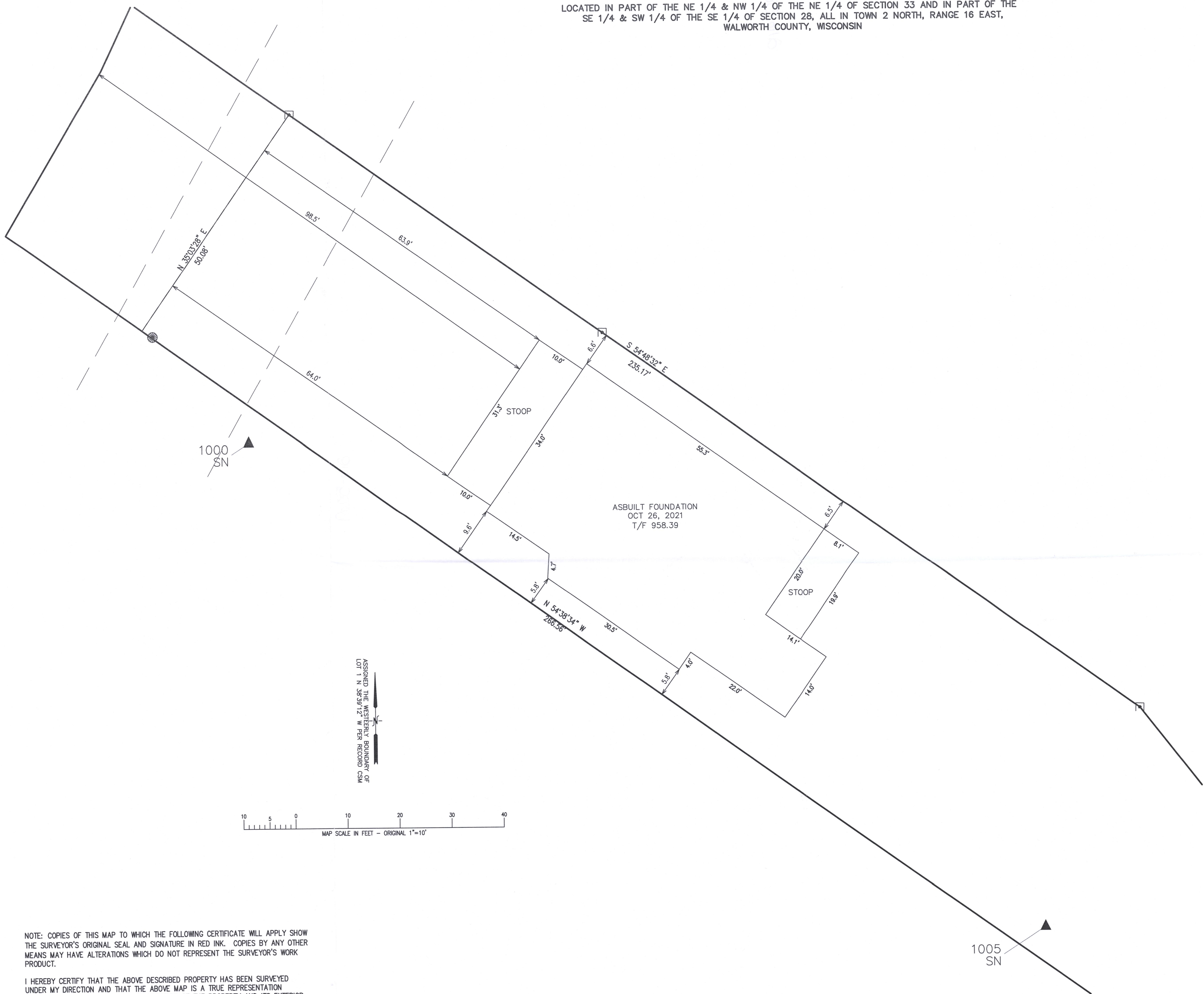

- LEGEND
- = FOUND IRON PIPE STAKE
 - = FOUND IRON REBAR STAKE
 - = FOUND CONCRETE MONUMENT
 - {XXX} = RECORDED AS

MAP SCALE IN FEET - ORIGINAL 1"=10'

NOTE: COPIES OF THIS MAP TO WHICH THE FOLLOWING CERTIFICATE WILL APPLY SHOW
THE SURVEYOR'S ORIGINAL SEAL AND SIGNATURE IN RED INK. COPIES BY ANY OTHER
MEANS MAY HAVE ALTERATIONS WHICH DO NOT REPRESENT THE SURVEYOR'S WORK
PRODUCT.

I HEREBY CERTIFY THAT THE ABOVE DESCRIBED PROPERTY HAS BEEN SURVEYED
UNDER MY DIRECTION AND THAT THE ABOVE MAP IS A TRUE REPRESENTATION
THEREOF AND SHOWS THE SIZE AND LOCATION OF THE PROPERTY AND ITS EXTERIOR
BOUNDARIES. THIS SURVEY IS MADE FOR THE USE OF THE PRESENT OWNERS OF THE
PROPERTY, AND ALSO THOSE WHO PURCHASE, MORTGAGE, OR GUARANTEE THE TITLE
THERETO WITHIN ONE YEAR FROM THE DATE HEREOF.

DATED: JUNE 11, 2021

CHRISTOPHER A. HODGES P.L.S. 2760



PESCE RESIDENCE
ASBUILT – FOUNDATION
3207 SOUTH SHORE DRIVE
DELAVAN, WI

WORK ORDERED BY –
HOME DESIGN, MFG.
N2002 HWY 67 (PO BOX 527)
FONTANA, WI 53125

FARRIS, HANSEN & ASSOCIATES, INC.
ENGINEERING – ARCHITECTURE – SURVEYING
7 RIDGWAY COURT P.O. BOX 437
ELKHORN, WISCONSIN 53121
OFFICE: (262) 723-2098 FAX: (262) 723-5886

REVISIONS
11-2-21
Draft Asbuilt

PROJECT NO.
8451.21
DATE
6/11/21
SHEET NO.
1 OF 1